

# QUICK-SLING

## Quick-Sling Steel Adapter SPECS The QSAC 1000



The QSAC1000 & 1100 are made out of aluminum & able to hold up to 250 lbs each.



Each QSAC1000 is slotted to receive 3/8 threaded rod or C-clamps for easy mounting.



Designed to overcome the obstacle of attaching to steel beams. All the necessary hardware is provided.

## THE SAFE & AFFORDABLE QUICK-SLING ACCESSORIES

*Applicable for residential or light commercial installations*

**QSAC1000/QSAC1100  
SET OF 4 or SET OF 2**



**QSAC2000/QSAC2100  
SET OF 4 or SET OF 2**



## Quick-Sling Wood Adapter SPECS The QSAC 2000

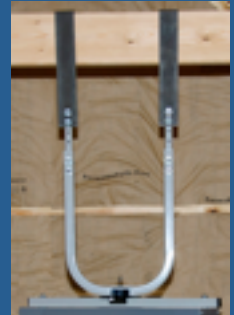

The QSAC2000 & 2100 are made of steel & are 12" long & 2" wide. Each of our wood beam adapters are able to hold up to 200 lbs.

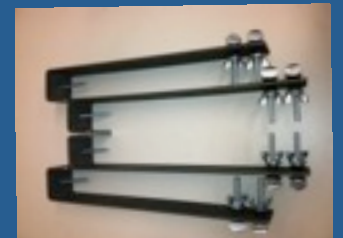

They have a 1.5" bend that simply clips over the wood joist. All the necessary hardware is provided.

Patten Pending

**Quick-Sling accessories that help you overcome virtually any installation obstacle that is quick, safe, stable and affordable.**

Quick-Sling, LLC. – the HVAC installation that installs in minutes

### The Quick-Sling advantage:

- \* Installation is quick
- \* Passes inspections in all 50 states
- \* Quick Sling is powder coated to last
- \* Provides a safe & secure foundation
- \* All necessary hardware is provided
- \* Quickest way to installation obstacles

## QUICK-SLING

391 West Water Street  
Taunton, MA 02780  
Phone: 1.800.699.0453  
Fax: 1.800.699.0423  
www.Quick-Sling.com